

PRELIMINARY



ELEVATION A



ELEVATION B



ELEVATION C



COACH HOUSE

WARWICK

222.1522

STANDARD FEATURES

1,522 SQUARE FEET

3 BEDROOMS

2.5 BATHS

LIVING

DINING

STORAGE

GARAGE

Floorplans and elevations are obtained from the builder and provided as a convenience to our clients. Plans, specifications, features, and dimensions are subject to change without notice.

For more information about building, buying, or selling a home in Stapleton, please visit www.BuildingStapleton.com

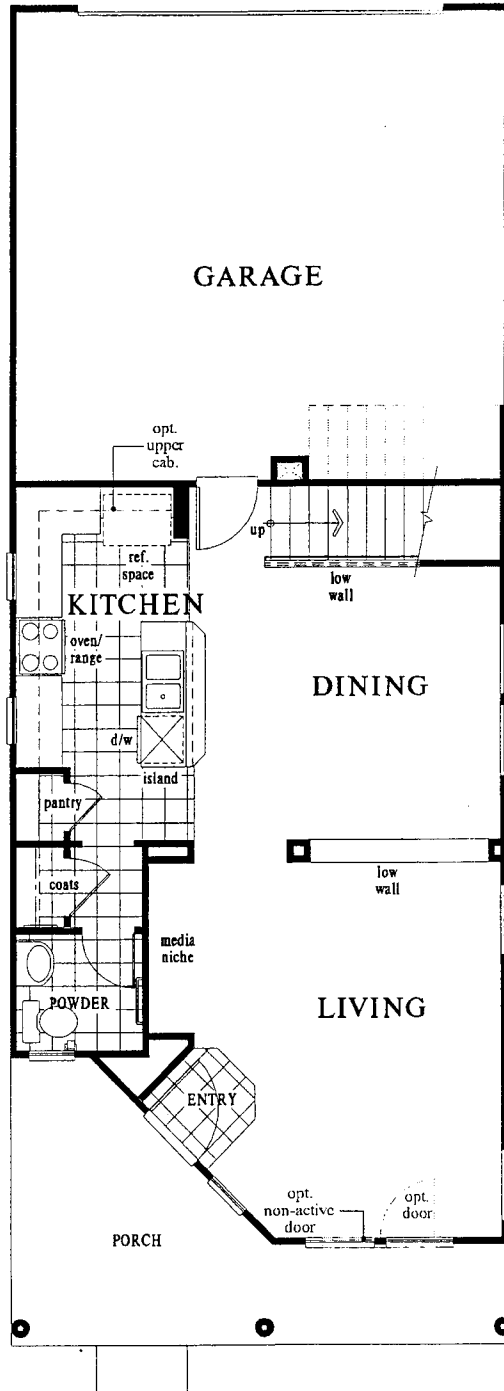

FIRST FLOOR

Floorplans and elevations are obtained from the builder and provided as a convenience to our clients. Plans, specifications, features, and dimensions are subject to change without notice.



COACH HOUSE
 222.1522 - WARWICK
 08/02/05 - (C) DATE 04/20/05

For more information about building, buying, or selling a home in Stapleton, please visit www.BuildingStapleton.com

PRELIMINARY

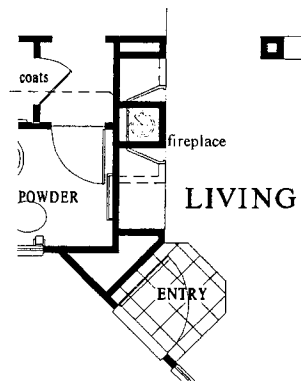

OPT. FIREPLACE
AT LIVING

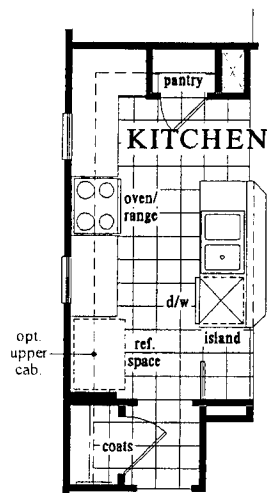

OPT. KITCHEN

Floorplans and elevations are obtained from the builder and provided as a convenience to our clients. Plans, specifications, features, and dimensions are subject to change without notice.

PRELIMINARY

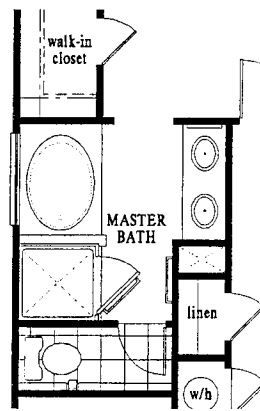

OPT. SUPER
MASTER BATH

Floorplans and elevations are obtained from the builder and provided as a convenience to our clients. Plans, specifications, features, and dimensions are subject to change without notice.

For more information about building, buying, or selling a home in Stapleton, please visit www.BuildingStapleton.com

SECOND FLOOR
OPTION FEATURES



COACH HOUSE
222 1522 - WARWICK
08/02/05 - (CD DATE 04/20/05)

PRELIMINARY

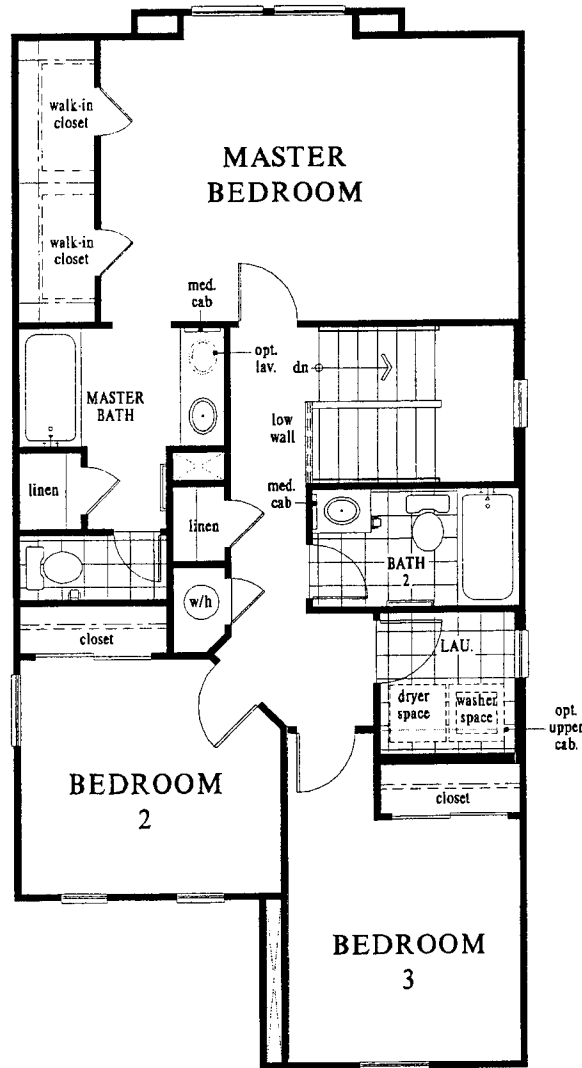

SECOND FLOOR

OPTION FEATURES
SUPER MASTER BATH
KITCHEN

FIREPLACE Floorplans and elevations are obtained from the builder and provided as a convenience to our clients. Plans, specifications, features, and dimensions are subject to change without notice.

For more information about building, buying, or selling a home in Stapleton, please visit www.BuildingStapleton.com