Skyview Floorplan

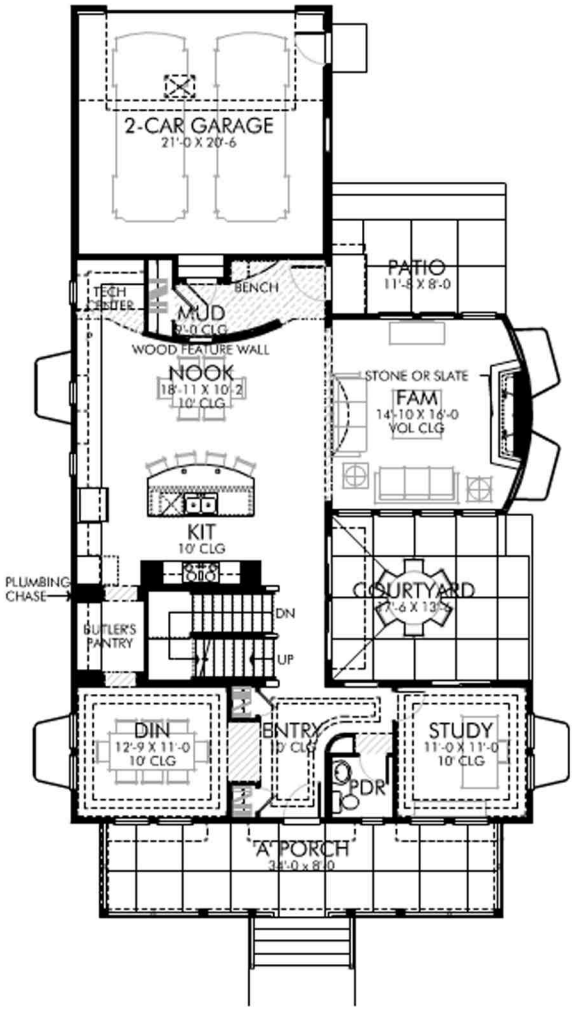

MAIN LEVEL STANDARD PLAN
1528 SF

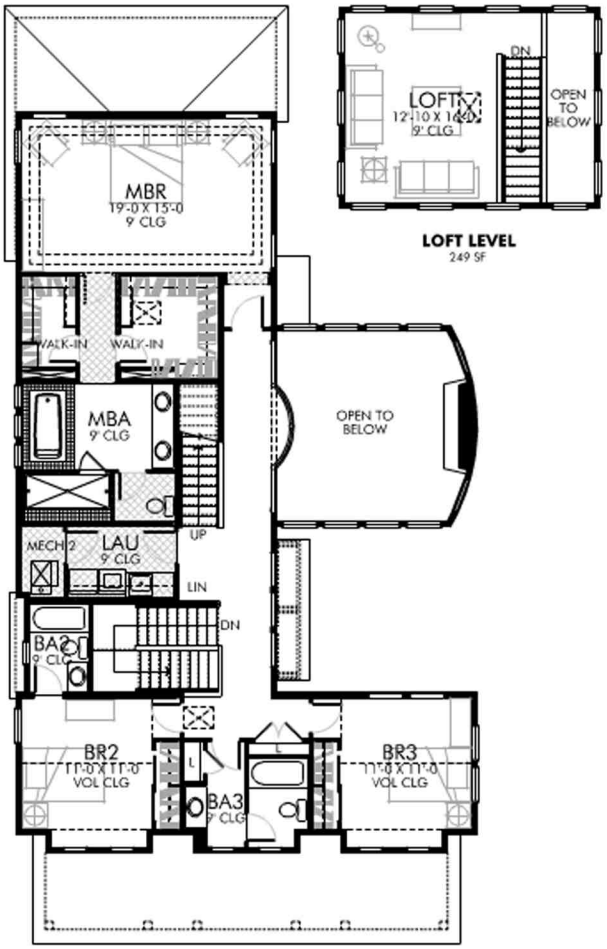

LOFT LEVEL
249 SF

UPPER LEVEL STANDARD PLAN
1507 SF

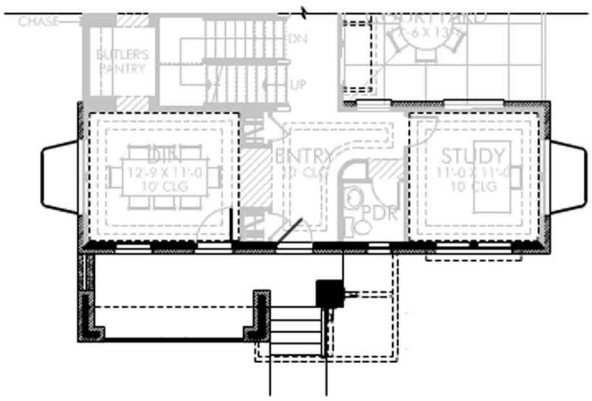

MAIN LEVEL OPTIONAL 'B' ELEVATION PLAN
(-30 SF)

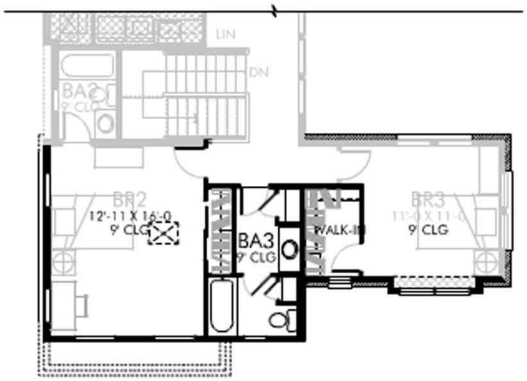

UPPER LEVEL OPTIONAL 'B' ELEVATION PLAN
1585 SF (+78 SF)